PART OF THE NW.1/4, OF SECTION 33, T.7N., R.1W., S.L.B. & M.

HEITZ ESTATES

IN NORTH OGDEN CITY

TAXING UNIT: 10

SCALE 1" = 30'

SEE PAGE 2

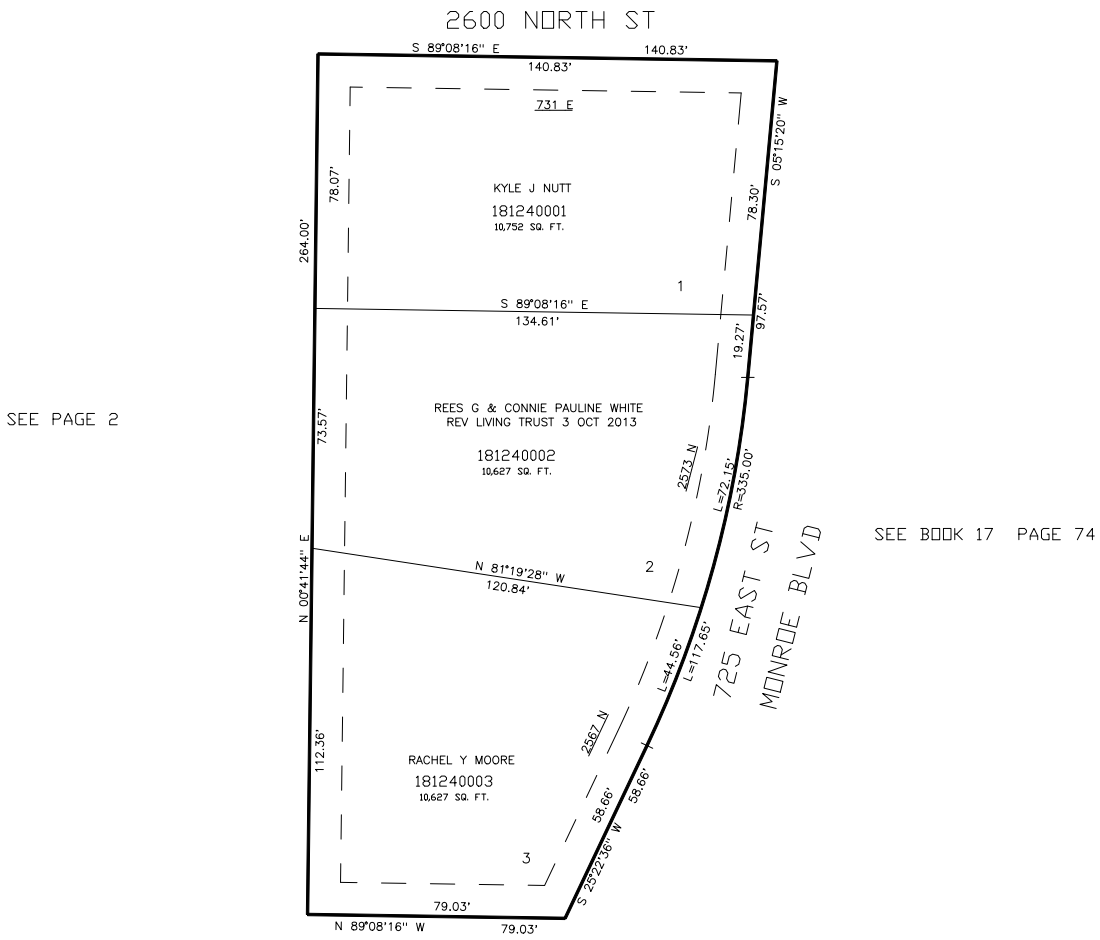

SEE PAGE 2

FOR COMPLETE ENG DATA SEE ORIGINAL DEDICATION PLAT IN BOOK 61, PAGE 95 OF RECORDS.

10' UTILITY & DRAINAGE EASEMENTS EACH SIDE OF PROPERTY LINES AS INDICATED BY DASHED LINES EXCEPT AS OTHERWISE SHOWN.